

USDOE INITIATIVES ON RESIDUAL RADIOACTIVE MATERIAL STANDARDS

A. Wallo, III
U.S. DOE

ABSTRACT

The presentation discusses the DOE Radiological Survey Guide, and other activities relating to residual radioactivity.

OVERHEADS

DOE Radiological Survey Guide and Other Activities Relating to Residual Radioactivity

- DOE Radiological Survey Implementation Guide
 - Need, Purpose and Status
 - Comparison to NRC Manual
 - Planned Additions
 - Comments to Date
- Other Related Activities

DOE Radiological Survey Guide and Other Activities Relating to Residual Radioactivity

STATUS

- Draft Issued for Comment November 1992.
- 95% of Comments received
- Awaiting NRC and EPA comments
- Intend to Issue as DOE Guidance and Follow with Tri-Agency Guidance

DOE Radiological Survey Guide and Other Activities Relating to Residual Radioactivity

PURPOSE

- Provide Guidance for Implementing Radiological Surveys for:
 - Characterization,
 - Certification and
 - Verification
- Planning and Implementation
- Lands, Structures, and Equipment and Small Items

DOE Radiological Survey Guide and Other Activities Relating to Residual Radioactivity

NEED

- DOE 5400.5 Radiation Protection of the Public and Environment (Feb. 1990)
- DOE Study of Survey Methods for TRU
- Guidance Required to Ensure Consistent and Acceptable Survey Practices

**DOE Radiological Survey Guide and
Other Activities Relating to Residual Radioactivity**

NRC vs. DOE GUIDANCE

- Coordinated Development – Many Sections Exactly Alike
- DOE Guide Scope Is Broader
 - Covers all typical types of surveys.
 - Covers equipment and small items.
 - Discusses mixed waste issues.
- Draft Followed NRC Manual by 6 months
 - Consistent with DOE/EH-173T
 - Present Actual Data when BDL.
 - Use actual data for statistical summaries.
 - Alpha Survey Technique
 - Detailed procedures.
 - Used probability of Detection rather than instrument sensitivity.

DRAFT 10/15/92

		SAMPLING (Sect. 4.3)					BACKGROUND MEASUREMENTS (Sect. 4.4)		SURVEY OF EQUIPMENT & SMALL ITEMS (Sect. 4.5)
		Soil (4.3.1)		Water (4.3.2)	Air (4.3.3)	Radon (4.3.4)	Gamma Exposure Rates	Soil Radionuclide Concentrations	
		Surface	Subsurface						
SCOPING SURVEY (Sect. 3.1.1)	INDOOR	Y	WA	WA	WA	WA	Y	WA	Y
	OUTDOOR	WA	Y	WA	WA	WA	Y	Y	Y
CHARACTERIZATION SURVEY (Sect. 3.1.2)	INDOOR	Y	WA	WA	WA	WA	Y	WA	Y
	OUTDOOR	WA	Y	WA	WA	WA	Y	Y	Y
REMEDIAL ACTION SUPPORT SURVEY (Sect. 3.1.3)	INDOOR	Y	WA	WA	WA	WA	WA	WA	Y
	OUTDOOR	WA	Y	WA	WA	WA	WA	WA	Y
FINAL STATUS SURVEY (Sect. 3.1.4)	INDOOR	Y	WA	WA	WA	WA	WA	WA	Y
	OUTDOOR	WA	WA	WA	WA	WA	WA	WA	Y
CONFIRMATORY/ VERIFICATION SURVEY (Sect. 3.1.5)	INDOOR	Y	WA	WA	WA	WA	WA	WA	Y
	OUTDOOR	WA	WA	WA	WA	WA	WA	WA	Y

Y = YES N = NO WA = WHERE APPLICABLE: SITE-SPECIFIC.

DRAFT 10/15/92

	SITE PREPARATION (Sect. 4.1)				RADIATION MEASUREMENTS (Sect. 4.2)								
	Property Boundaries/ Civil Survey (4.1.1)	Clearing To Provide Access (4.1.2)	Reference Grid System (4.1.3)	Gamma (4.2.1)			Alpha (4.2.2)			Beta-Gamma (4.2.3)			
				Direct		Gamma Hole Logging	Direct		Removable	Direct		Removable	
				Static	Scan		Static	Scan		Static	Scan		
SCOPING SURVEY (Sect. 3.1.1)	INDOOR	N	WA	N	Y	Y	WA	Y	Y	Y	Y	Y	Y
	OUTDOOR	N	WA	N	Y	Y	WA	WA	WA	WA	Y	WA	WA
CHARACTERIZATION SURVEY (Sect. 3.1.2)	INDOOR	Y	WA	Y	Y	Y	WA	Y	Y	Y	Y	Y	Y
	OUTDOOR	Y	WA	Y	Y	Y	WA	WA	WA	WA	Y	WA	WA
REMEDIAL ACTION SUPPORT SURVEY (Sect. 3.1.3)	INDOOR	N	WA	N	Y	Y	N	Y	Y	Y	Y	Y	Y
	OUTDOOR	N	WA	N	Y	Y	N	WA	WA	WA	Y	WA	WA
FINAL STATUS SURVEY (Sect. 3.1.4)	INDOOR	N	N	WA	Y	Y	N	Y	Y	Y	Y	Y	Y
	OUTDOOR	N	N	WA	Y	Y	N	WA	WA	WA	Y	WA	WA
CONFIRMATORY/ VERIFICATION SURVEY (Sect. 3.1.5)	INDOOR	N	N	N	Y	Y	WA	Y	Y	Y	Y	Y	Y
	OUTDOOR	N	N	N	Y	Y	WA	WA	WA	WA	Y	WA	WA

Y = YES N = NO WA = WHERE APPLICABLE: SITE-SPECIFIC.

DRAFT 10/27/92

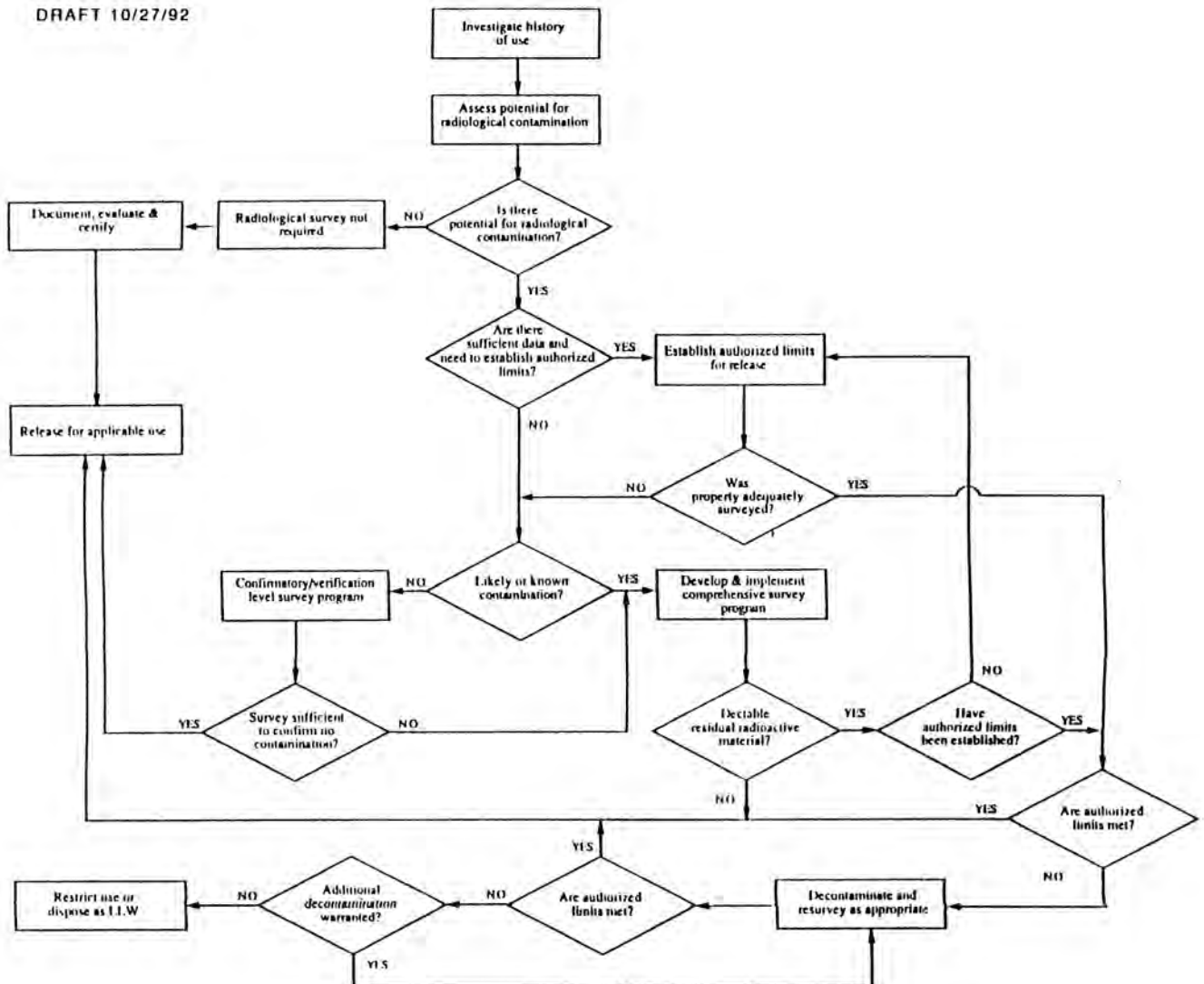

4.29

Fig. 6. General process for surveys for release or characterization of non-real property

DOE Radiological Survey Guide and Other Activities Relating to Residual Radioactivity

ANTICIPATED ADDITIONS

- Additional discussion regarding statistical treatment of data.
 - Data Transformation and Tests for Lognormal, DOE/EH-0173T
 - Statistics for Comparison to Background and Guidelines
 - Normal Distribution
 - Lognormal Distribution
 - Nonparametric Statistics
- Example Work Plans
- Survey Check Lists

DOE Radiological Survey Guide and Other Activities Relating to Residual Radioactivity

Example of Sample Data Presentation

Sample ID Number	Radionuclide Concentration	
	pCi/g	Bq/kg
Ex/T-001A	6.0 ± 0.2	200 ± 7
Ex/T-002	< 3.0 (-1.0 ± 1.2)	< 110 (-37 ± 44)
Ex/T-003	< 3 (2.0 ± 1.0)	< 100 (74 ± 37)
Ex/T-004	3.2 ± 1.2	120 ± 44

DOE Radiological Survey Guide and Other Activities Relating to Residual Radioactivity

COMMENTS TO DATE

- Great just what is needed -- Difficult to follow -- Too Technical -- Needs to be more technical -- not consistent -- Too general -- Too specific -- What about alternative procedures?
- Should include standards.
- May not be consistent with State requirements.
- Address Worker Protection
- INSTRUMENTATION --
 - Gamma Spectrometers.
 - Be more Specific and include more models and types.
 - Allow more flexibility.

DOE Radiological Survey Guide and Other Activities Relating to Residual Radioactivity

DATA ANALYSIS AND STATISTICAL TREATMENT

- Radionuclide data should be transformed to logarithms before calculating summary statistics.
- Data sets or transformed data should be tested for normality (not applicable for nonparametric statistic).
- The measure of central tendency should be appropriate to the data.
- Less-than-detectable values should be stated along with the actual numerical estimates.
- Actual values (rather than less-than-detectable or zero) should be used in calculating the measure of central tendency.

DOE Radiological Survey Guide and Other Activities Relating to Residual Radioactivity

COMMENTS TO DATE

- DQO and QA --
 - Need to use and include guidance for Data Quality Objectives.
 - More need on Quality Assurance.
- DEFINITIONS --
 - Not consistent with DOE 5820.2A waste definitions.
 - Sites, dose equivalent.
 - Hot spots
 - Operational limits vs Remedial Action Limits
 - Knowledge of applied health physics
 - User of the Guide
- Coordinate with NRC and Get EPA involved.

DOE Radiological Survey Guide and Other Activities Relating to Residual Radioactivity

COMMENTS TO DATE

- STATISTICS --
 - Critical level or decision level for differentiating from background will generate large quantities of unnecessary waste.
 - Statistics assume large number of background counts and that background counting time are the same as sample counting time.
 - Counting statistics and assumptions.
 - More guidance on significant digits and rounding.
- ALARA --
 - In some cases survey requirements may be more than ALARA.